

FIELD SERVICE MANAGEMENT SOFTWARE FOR INSPECTIONS & SURVEYING

**Manage Inspections, Audit Facilities and Create Quotes in a Unified Platform**

On any given day, you're busy juggling a multitude of things happening in the field. Whether it's a site inspection or survey, managing facilities or dealing with compliance, every day is a flurry of activity. How do you manage it all and how do you enable your field workforce to be a truly functioning mobile team?

The Field Squared Field Service Management Automation Platform is easily configurable to any type of inspection, survey or job, anywhere in the world. Best of all, everyone has access to the same, accurate information and customer documentation across the entire organization—from the field to the office and everywhere in between. Automate your inspection processes with the power of Field Squared.

**Key Benefits**

- Increase site inspection efficiency
- Automate manual or recurring processes
- Improve field data capture accuracy
- Manage inspections and surveys in real-time via GPS tracking

**Key Capabilities**

- Field Data Capture via Smart Forms
- Real-Time Notifications
- Online & Offline Availability
- Asset Management
- Analytics, Reporting & Business Intelligence
- Mobile Application
- Integrate with Back-Office Systems

**Increase Inspection and Surveying Efficiency Through Automation**

- Automate existing paper-based processes across inspection or compliance forms and safety checklists
- Instantly share results, create tickets and close work orders across your back-office systems
- Audit complex, multi-site facilities and create recurring inspection schedules

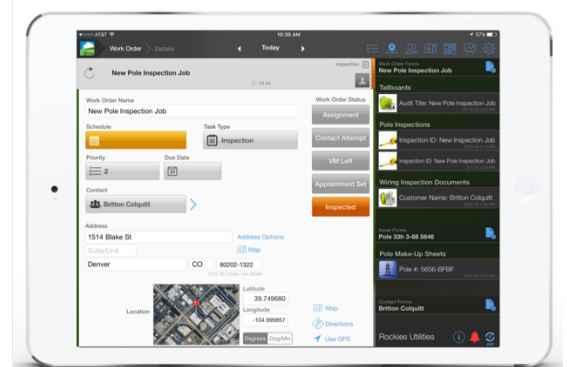

**Access All Site Inspection History and Customer Documentation**

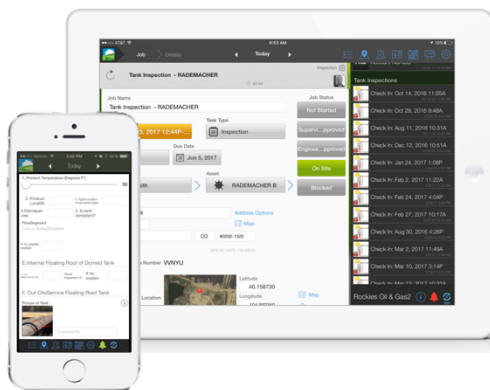

- Enable technician efficiency with all previous history for every inspection, site and customer at their fingertips
- Effortlessly maintain multiple service addresses for customers
- Quickly access engineering, asset, customer and documentation data in the field
- Visualize sensor data to ensure you stay within acceptable range
- Remain compliant and avoid fines via recurring automated environmental inspection tasks

## Improve Inspection Field Data Capture Accuracy with Digital Smart Forms

- Leverage auto-population of fields to eliminate manual data re-entry
- Quickly create quotes, PDFs and compliance documentation automatically
- Integrate inspection field data across your back-office systems in real time
- Easily attach photos, markup and barcodes as well as add annotations to inspection forms
- Include site sketches with custom shapes and leader lines, including distances and angles

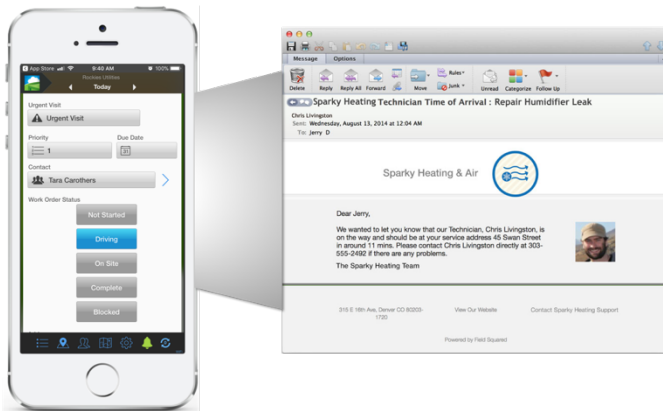
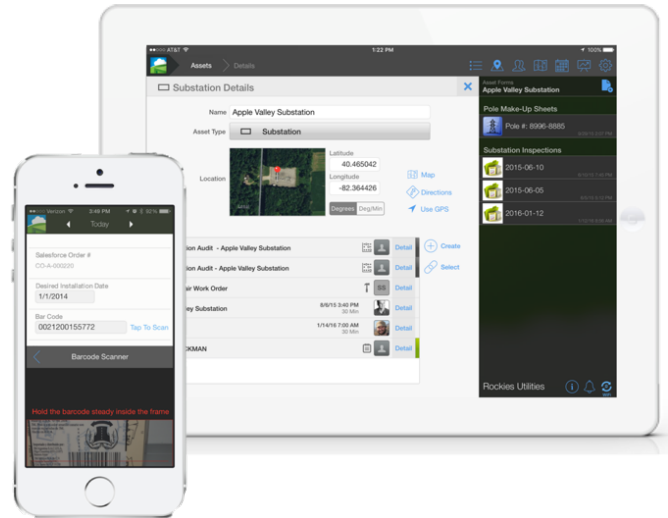

## Keep Your Customers In-The-Know with Real-Time Status Notifications

- Manage inspections and surveys in real-time via GPS tracking
- Access a historical replay of your field workforce locations and work orders
- Effectively plan projects using satellite photos and street maps, driving directions and GPS
- Easily view customer details on a Map
- View a historical replay of your inspections for compliance and auditing purposes

## Schedule, Dispatch & Optimize Routes

- Minimize windshield time, mileage and idling
- Quickly plan routes to optimize efficiency
- Match the right technician to inspections or surveys with skills tagging
- Find and assign the nearest crew for last minute inspections or site surveys

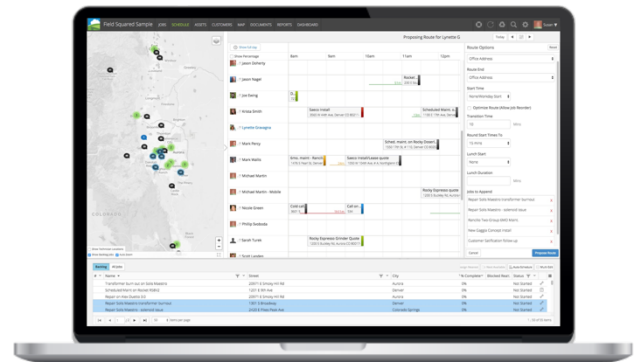

Thousands of field supervisors, managers, technicians or field workers leverage the power of Field Squared every day. Join the crowd.

